

APP INSTRUCTIONS

Profile Registration

1

Select "Register for an Account Now"

2

Input Last Name, Rx Number, Date of Birth, and Zip Code

(All four of these fields need to match our database; if not please contact us)

3

Read and Accept the Terms of Service

4

Create a Username and a Password. Enter your Email and Phone Number

5

Select your Security Questions from a list of choices, and input your answers accordingly
(You may also create your own questions)

6

Create a PIN, and click Save. Enter your PIN a second time to confirm it.
(You will use this PIN to access the RxLocal app going forward.)

APP INSTRUCTIONS

Profile Registration

7

Select whether you want to allow the app to access your photos. This is required to send images to your pharmacy via the RxLocal messenger.

This is required to send images to your pharmacy via the RxLocal messenger.

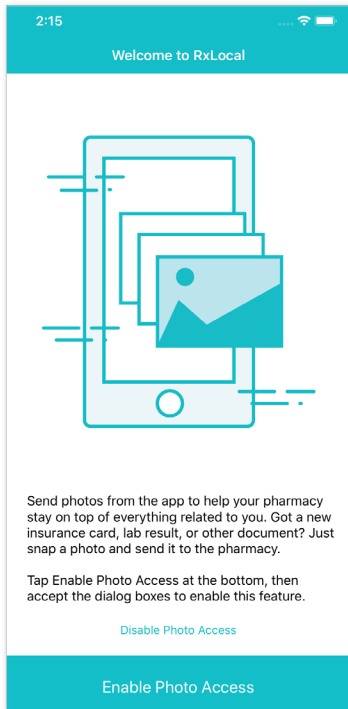

8

Choose whether to Enable Notifications from the RxLocal app.

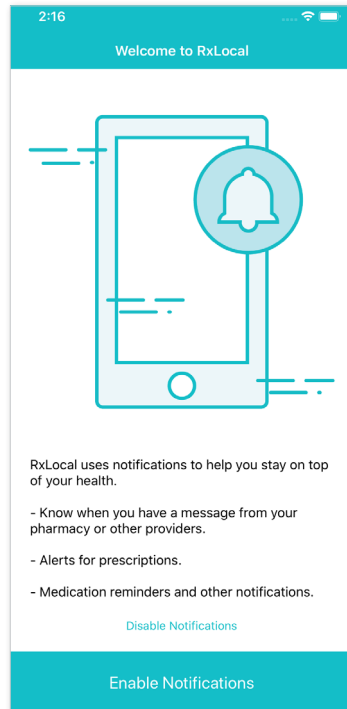

9

RxLocal registration is complete! You may now use the app.

