



Revised Construction Update: July 22, 2021

[En Español](#)

Nighttime Westbound 91 Lane Closures Postponed
Nighttime Eastbound 91 Lane Closures Remain
Downtown Riverside

The Pachappa Underpass Project will require lane closures on eastbound 91 Thursday night, July 22, and Friday morning, July 23. The lane closures will allow crews to remove k-rail and work on the median barrier on the 91 near downtown Riverside. **The previously announced westbound 91 lane closures have been postponed for next week; please watch for details.**

Please allow extra travel time and follow the 55 mph construction zone speed limit. All work is subject to change, based on weather and other factors.

Date and Time	Location	Detour
Thursday, July 22 at 10 p.m. to Friday, July 23 at 6 a.m.	Eastbound 91 – Up to 2 lanes closed, Central Avenue to 14 th Street	No detour required, since other lanes will remain open

About the Project

The project includes construction of a retaining wall and removal of the overhead railroad bridge. Construction will take place from April 2020 to fall 2021. Please expect equipment, noise, and periodic closures. For questions, please email info@rctc.org or call 951-787-7141

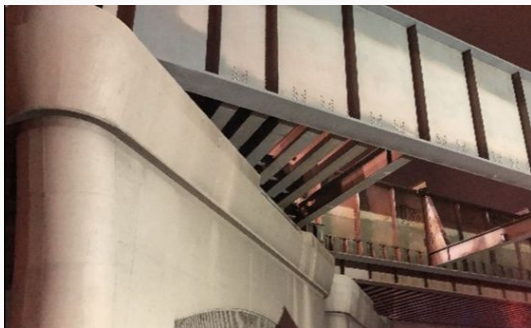

Stay Connected

